

INCIDENT/OFFENSE REPORT

1 Criminal Justice Way, Conroe, TX 77301 - 936-760-5871

Tommy Gage
Sheriff

Case Number
09A013824

Incident ID G 0022213		Received Date 07/31/2009		Received Time 11:14 am		Received Method 1		Received By SAH			
Nature of Call Reported SEXUAL ASSAULT PAST				Initial Call Reported By [REDACTED]				Dispatched To DIST 4 EXT 7864			
Officer(s)/Unit(s) Assigned 01007698-VEITH, KRISTY M. (Date Notified 07/31/2009		Dispatch 11:18		Arrive 12:13		Clear 13:43			
								Total 02:25			
								Disposition SEE REPORT			
Investigator Assigned 01004501-SCLIDER, JOSEPH E				Att/Compl COMPLETED		Area 4		Subdiv/Grid 212U			
Incident/Offense Date 08/10/2009-06/01/2009		Incident/Offense Time 08:00 am-08:00 am		UCR Code B		Status REFERRED TO DISTRICT AT		Status Date 09/01/2009			
Incident/Offense Address 37937 FM 1774				City, State & Zip Code MAGNOLIA, TX 77355							
Entry Point		Exit Point		Weapon/Force Used BODY PARTS		Evidence Collected					
Inc/Off Code 1199000 1		Incident/Offense Description SEXUAL ASSAULT									
CATEGORY		CLASS		QTY		DESCRIPTION OF ITEM(S)		ESTIMATED VALUE		NCIC	DISP
Grand Total Recovered						Grand Total Stolen					
YEAR	MAKE	MODEL	STYLE	COLOR	LICENSE	DESCRIPTION					
CONNECTION		NAME & ADDRESS				TELEPHONE		DESCRIPTION/IDENTIFICATION			
Complainant		[REDACTED]				[REDACTED]		W F 507 115 [REDACTED] 90			
Complainant		[REDACTED]				[REDACTED]		[REDACTED]			
Witness		[REDACTED]				[REDACTED]		A F (

Investigator Assigned 01004501-SCLIDER, JOSEPH E		Att/Comp COMPLETED	Area 4	Subd/Grd 212U
Incident/Offense Date 08/10/2009-06/01/2009	Incident/Offense Time 08:00 am -08:00 am	UCR Code 8	Status REFERRED TO DISTRICT A P	Status Date 09/01/2009
Incident/Offense Address 37937 FM 1774		City, State & Zip Code MAGNOLIA, TX 77355		

Inc/Off Code	Incident/Offense Description
--------------	------------------------------

CATEGORY	CLASS	QTY	DESCRIPTION OF ITEM(S)	ESTIMATED VALUE	NCIC	DISP

GRAND TOTAL RECOVERED	GRAND TOTAL STOLEN
------------------------------	---------------------------

YEAR	MAKE	MODEL	STYLE	COLOR	LICENSE	DESCRIPTION

CONNECTION	NAME & ADDRESS	TELEPHONE	DESCRIPTION/IDENTIFICATION
Witness	[Redacted]	[Redacted]	W F
Suspect	SUH, SUNG WOO ALEX [Redacted] CYPRESS, TX 77429	H:281-[Redacted] W:832-[Redacted]	W M 510 200 Alias: ALEX

**Montgomery County Sheriff's Office
Supplement**

CASE NUMBER: 09A013824
SYNOPSIS: Polygraph Test
OFFENSE: SEXUAL ASSAULT
CAD NATURE: SEXUAL ASSAULT PAST
COMPLAINANT: [REDACTED]
WITNESS: [REDACTED]
DEFENDANT/SUSPECT: SUH, SUNG WOO ALEX

SUPPLEMENT SECTION

On September 1, 2009, I, Lieutenant J.E. Sclider contacted Sergeant (Sgt.) J.D. Thomas in reference to this case. It should be noted that I had talked to Sgt. Thomas earlier about scheduling a polygraph test for the suspect. I advised Sgt. Thomas that I would be transferring to another division and needed to close this case. I was told to type the report, to a point where Sgt. Thomas could attach the polygraph report results and then forward this case to the District Attorneys (DA's) Office. It is my understanding that Sgt. Thomas will forward this case to the DA's Office along with the polygraph test results when complete. The polygraph test is tentatively scheduled for Friday, September 4, 2009.

CONCLUSION

Case Referred to the DA's Office for review.

P-13



MONTGOMERY COUNTY, SHERIFF'S OFFICE
INCIDENT REPORT

ORIGINAL

PAGE 1 OF 5

ENTERED
MM

8/10 CASE # 09A013824

INC #

OFFENSE TYPE Sexual Assault					GRADE F/2				
ADDRESS 37937		STREET FM 1774			ALI		CITY ZIP Magnolia, TX 77355		
DISTRICT 4	MAP 212U	INTERSECTION Beyette			WEATHER Rainy	DATE 07/31/09	TIME 1130		
BEGIN DATE 08/10/08	TIME 0800	TO	END DATE 06/01/09	TIME 0800	DEPUTY K. Krolczyk	BADGE 7698			

BUSINESS / ORGANIZATION INVOLVED C = COMPLAINANT O = OCCURRED AT

CODE O 01	NAME Kuk Sool Won Martial Arts					BUSINESS TYPE Korean Martial Arts			
ADDRESS 37937		STREET FM 1774			ALI		CITY/ST/ZIP Magnolia, TX 77355		
1ST PHONE 832-9341		2ND PHONE			CONTACT PERSON Sung Woo Suh				

PERSONS INVOLVED C= COMPLAINANT R= REPORTEE W= WITNESS X= ASSOCIATE
S= SUSPECT A= ARRESTED M= MISSING J= RUNAWAY

CODE C 01	LAST NAME		FIRST NAME		MIDDLE NAME			
RACE W	SEX F	DOB	AGE 18	P.O.B. TX				
ADDRESS		STREET			ALI			
CITY		STATE TX	ZIP	CELL PHONE				
OCCUPATION		EMPLOYER			WORK PHONE			
JUVENILE NO	HISPANIC	SCHOOL NAME			GRADE			

CAUTION NOTES								
NICKNAME				ALIAS				
ASSOC								TOA
WT								
HAIR								
LAST SEEN AT					DATE	TIME		
FACIAL HAIR			SMT	WEAPON				
DL #	ST	EXP	SOC SEC #	MENTAL				

CODE	LAST NAME		FIRST NAME		MIDDLE NAME			
RACE	SEX	DOB	AGE	P.O.B.				
ADDRESS		STREET			ALI			
CITY		STATE	ZIP	HOME PHONE				
OCCUPATION		EMPLOYER			WORK PHONE			
JUVENILE NO	HISPANIC NO	SCHOOL NAME			GRADE			

CAUTION NOTES								
NICKNAME				ALIAS			PROFILE	
ASSOCIATE 1				TOA	ASSOCIATE 2			TQA
WT	HT	EYE	GLASSES	BUILD	COMPLEX	TEETH	SPEECH	
HAIR COLOR		LENGTH	STYLE	CLOTHING				
LAST SEEN AT					DATE	TIME		
FACIAL HAIR			SMT	WEAPON				
DL #	ST	EXP	SOC SEC #	MENTAL				



CODE	S 01	LAST NAME	Suh		FIRST NAME	Sung Woo		MIDDLE NAME	Alex						
RACE	W	SEX	M	DOB	AGE	P.O.B.		Korea							
ADDRESS		STREET					ALI								
CITY			STATE		ZIP		CELL PHONE								
OCCUPATION			Owner		EMPLOYER			Kuk Sool Won		WORK PHONE		832-934-1400			
JUVENILE	NO	HISPANIC	NO	SCHOOL NAME				GRADE							
CAUTION NOTES															
NICKNAME				ALIAS				PROFILE							
ASSOCIATE 1		[REDACTED]		TOA		Student		ASSOCIATE 2		TOA					
WT	200	HT	5'10	EYE	unk	GLASSES	Y	BUILD	unk	COMPLEX	unk	TEETH	unk	SPEECH	unk
HAIR COLOR		Blk		LENGTH		Short		STYLE		Str		CLOTHING			
LAST SEEN AT							DATE		TIME						
FACIAL HAIR				SMT				WEAPON							
DL #		ST		EXP		SOC SEC #		MENTAL							

CODE	LAST NAME		FIRST NAME		MIDDLE NAME				
RACE	SEX	DOB	AGE	P.O.B.					
ADDRESS		STREET				ALI			
CITY		STATE		ZIP		HOME PHONE			
OCCUPATION		EMPLOYER			WORK PHONE				
JUVENILE	NO	HISPANIC	NO	SCHOOL NAME			GRADE		
CAUTION NOTES									
NICKNAME			ALIAS			PROFILE			
ASSOCIATE 1		TOA		ASSOCIATE 2		TOA			
WT	HT	EYE	GLASSES	BUILD	COMPLEX	TEETH	SPEECH		
HAIR COLOR		LENGTH		STYLE		CLOTHING			
LAST SEEN AT					DATE		TIME		
FACIAL HAIR			SMT			WEAPON			
DL #		ST		EXP		SOC SEC #		MENTAL	

VEHICLES INVOLVED A = ABANDONED S = STOLEN T = TOWED F = STOLEN FROM
D = DAMAGED R = RECOVERED E = EVIDENCE FROM O = OTHER CONTINUED

CODE	REG	ST	YR	VEH TYPE	VEH YEAR	MAKE	
MODEL		STYLE		VIN/RIN		VALUE	
COLOR (S)		DESCRIPTION			NIC #		
P E R S O N S ASSOCIATED				BUSINESS ASSOCIATED			
BOAT ENGINE TYPE			HULL TYPE		LENGTH		VESSEL TYPE
DATE RECOVERED		RECOVERY VALUE		CONDITION			
TOWED BY			STORAGE LOCATION			PHONE	



SUPPLEMENT INFORMATION	OFFENSE TYPE	OFFENSE DATE
INCIDENT ADDRESS	COMPLAINANT NAME	

Introduction:

On 07-31-09 at approximately 1118 hours, I Deputy Kristy Krolczyk #7698 received a walk-in at the district 4 office regarding Sexual Assault. Upon arrival, I met with complainant 01 - [REDACTED] W/F 018.

Scene Summary:

The first scene is the business Kuk Sool Won located at 37937 FM 1774, Magnolia, TX 77355, Montgomery County Texas. The second scene is located at the suspects residence, unknown address, located in Harris County, Texas in a subdivision in the Cypress-Rosehill area. The third scene was located at a Fairfield Inn Marriott, Katy, Texas.

REPORTING DEPUTY	K. Krolczyk	UNIT	4031	BADGE	7698	DATE	07/31/09
SUPERVISOR APPROVAL		UNIT		BADGE		DATE	



SUPPLEMENT INFORMATION	OFFENSE TYPE	OFFENSE DATE
INCIDENT ADDRESS		COMPLAINANT NAME

1:
 [REDACTED] W/F 018.
 Sung Woo Suh - suspect 01 is the master at Kuk Sool Won Martial Arts and [REDACTED] instructor. [REDACTED] advised she started martial arts at Kuk Sool WOn on 01-17-08. Shortly after the master's wife wanted her to work for them, so she did. [REDACTED] advised approximately 2-3 weeks after she 18, she was watching Sung Woo's daugh [REDACTED] house. When he arrived home he asked [REDACTED] to come upstairs and asked her to kiss him. [REDACTED] stated she told him she didn't want to because he was married, and Sung Woo told her it was ok, so she did it because she was scared. After that she would stay at their house primarily on the weekends and Sung Woo would wake her up at night and tell her she had to have sex with him. [REDACTED] stated he never forced her but she told him several times that it was not what she wanted to do. After [REDACTED] stopped staying at his house, he started wanting her to perform oral sex at the school (Kuk Sool Won of Magnolia) and have intercourse with him. Sung Woo told [REDACTED] not to tell anyone and he would make her a good martial artist and she would meet amazing people. He also told her he would protect her and she could open her own school. [REDACTED] advised the last time this happened was back in May 2009.

On 10-11-08 while at a tournament in Katy, Sung Woo told her to have sex with him in the hotel room with his daughter in the other bed asleep. [REDACTED] stated she was scared and let him. He told her all this was ok, but not to tell anyone. [REDACTED] advised at one point he wanted her to get on birth control so she wouldn't get pregnant. On Tuesday 07-28-09, Sung Woo came to the school while she was cleaning and wanted her to have sex with him. She told him no, that it was wrong and she was not letting him do this anymore. He asked her why this was happening all of a sudden and [REDACTED] stated she never wanted this. Sung Woo told her not to make any rash decisions and to think things over and give him an answer next Tuesday 08-04-09. When she arrived at school on 07-30-09, he mom dropped her off and he was parked in the back of the school. When [REDACTED] came inside she stated he wanted her to come into the kitchen and kiss him. [REDACTED] pulled away and he got angry. Sung Woo told [REDACTED] she had to learn to like this like he does and that he needs this from her and if he can't get if from her it will be from someone else. [REDACTED] said "no" and he tried to kiss her several times after, each time she pulled away. [REDACTED] stated Sung Woo finally asked her if she wanted him to leave her alone and she responded "yes". She advised the way he was acting scared her and he said he would leave her alone. Sung Woo told her he would no longer protect her and he doesn't know what the future would hold for her, which made her feel threatened. He left the school at that point very angry. [REDACTED] called a friend for advice and was told she needed to tell her parents. [REDACTED] advised the reason she never told anyone and let this happen for so long was because she was so afraid of what would happen and he made it seem like his word was more credible than hers. [REDACTED] stated she was always clear that she didn't want this and that it was wrong. Sung Woo told her it was ok and that he had to have this from her. [REDACTED] gave a written voluntary statement and signed a complainants affirmation and non-consent affidavit.

REPORTING DEPUTY	K. Krolczyk	UNIT	4031	BADGE	7698	DATE	07/31/09
SUPERVISOR APPROVAL		UNIT		BADGE		DATE	



SUPPLEMENT INFORMATION	OFFENSE TYPE	OFFENSE DATE
INCIDENT ADDRESS	COMPLAINANT NAME	

Deputies Actions:

I arrived on location and took the above information for this report. Upon arrival I met with [REDACTED] who gave the above statement. [REDACTED] advised this has been taking place over several months happened several different times during that period. She stated she didn't stop it from happening after the first time because he told her he would do so much for her regarding the martial arts. She also felt threatened by him and was scared. She advised she did not know Sung Woo's address at this time, nor the address of the hotel where an incident occurred. [REDACTED] stated Sung Woo's daughter might have seen something since she had been in the room, but that she is only 11 and may not have understood what was going on. To her knowledge, no one else knew anything was going on. Lieutenant Schluder was notified of the charges and advised the incidents occurred in Montgomery and Harris County.

Suspect 01:

Suh, Sung Woo W/M 041-042.
Is considered a Master at Kuk Sool Won.
Sung Woo was not on scene. I did not receive a statement.

Evidence/Property:

None

Disposition:

Active - Refer to CID.

REPORTING DEPUTY	K. Krolczyk	UNIT	4031	BADGE	7698	DATE	07/31/09
SUPERVISOR APPROVAL	<i>[Signature]</i>	UNIT	4006	BADGE	9857	DATE	8/01/09

**MONTGOMERY COUNTY SHERIFF'S OFFICE
COMPLAINANT'S AFFIRMATION**

I, [REDACTED] hereby affirm that on 7-31-09, I requested assistance from the Montgomery County Sheriff's Office regarding case number 09A013824 and that Deputy(s) K Krolczyk responded to that request. I further requested that they arrest or help me file charges against Sung Woo Suh as a result of that incident. I affirm that the information reported to those officers is true and correct to the best of my knowledge. I understand that it is a crime to make a false report to a police officer.

Signature [REDACTED]
Date 7-31-09

NON-CONSENT AFFIDAVIT

I, [REDACTED] do not give Sung Woo Suh or any other person the authority to commit this criminal offense against my person or property.

Signature [REDACTED]
Date _____

NON-PROSECUTION REQUEST

I, _____, after having requested assistance from the Montgomery County Sheriff's Office, in regards to the offense of _____, no longer wish to continue the investigation of the offense, nor do I wish to prosecute anyone for the commission of this offense.

Signature _____
Date _____

RUN-A-WAY PICKUP REQUEST

I, _____, parent or guardian of _____, a minor child, hereby request the Montgomery County Sheriff's Office or any other agency to take my child into custody and hold him or her until I can be located and resume parental supervision of the child who ran away on _____. If a vehicle is involved, I further understand that said vehicle may be impounded at my expense and hereby release and all liability involving the vehicle.

Signature _____
Date _____

SEXUAL ASSAULT REPORT

Texas Department of Public Safety

INCIDENT DATE <table border="1" style="width:100%; border-collapse: collapse;"> <tr> <td style="width:33%; text-align:center;">MO 08</td> <td style="width:33%; text-align:center;">DAY 00</td> <td style="width:33%; text-align:center;">YR 09</td> </tr> </table>	MO 08	DAY 00	YR 09	AGENCY IDENTIFIER TX-1700000	INCIDENT HOUR 00	INCIDENT NUMBER 09A0138 24
MO 08	DAY 00	YR 09				
Marking Instructions • Use black or blue pen or a number 2 pencil. • Make dark marks that fill the oval completely. • Do not use pens with ink that soaks through the paper. • Do not fold or make stray marks on this form.			Correct: ● Incorrect: ○			
See Reverse Side for additional instructions.						

VICTIM (complete additional form for each victim)	OFFENDER (complete additional form for each offender)																																			
<table border="1" style="width:100%; border-collapse: collapse;"> <tr> <td style="width:15%; padding: 5px;"> AGE 18 </td> <td style="width:15%; padding: 5px;"> SEX <input type="radio"/> MALE <input checked="" type="radio"/> FEMALE </td> <td style="width:70%; padding: 5px;"> ETHNIC ORIGIN [REDACTED] </td> </tr> <tr> <td colspan="3" style="padding: 5px;"> NUMBER OF VICTIM(S) more than <table style="display: inline-table; border: none;"> <tr> <td><input checked="" type="radio"/> 1</td> <td><input type="radio"/> 2</td> <td><input type="radio"/> 3</td> <td><input type="radio"/> 4</td> <td><input type="radio"/> 5</td> <td><input type="radio"/> 6</td> <td><input type="radio"/> 7</td> <td><input type="radio"/> 8</td> <td><input type="radio"/> 9</td> <td><input type="radio"/> 10</td> </tr> </table> If more than 10, write number here: [] [] [] </td> </tr> </table>	AGE 18	SEX <input type="radio"/> MALE <input checked="" type="radio"/> FEMALE	ETHNIC ORIGIN [REDACTED]	NUMBER OF VICTIM(S) more than <table style="display: inline-table; border: none;"> <tr> <td><input checked="" type="radio"/> 1</td> <td><input type="radio"/> 2</td> <td><input type="radio"/> 3</td> <td><input type="radio"/> 4</td> <td><input type="radio"/> 5</td> <td><input type="radio"/> 6</td> <td><input type="radio"/> 7</td> <td><input type="radio"/> 8</td> <td><input type="radio"/> 9</td> <td><input type="radio"/> 10</td> </tr> </table> If more than 10, write number here: [] [] []			<input checked="" type="radio"/> 1	<input type="radio"/> 2	<input type="radio"/> 3	<input type="radio"/> 4	<input type="radio"/> 5	<input type="radio"/> 6	<input type="radio"/> 7	<input type="radio"/> 8	<input type="radio"/> 9	<input type="radio"/> 10	<table border="1" style="width:100%; border-collapse: collapse;"> <tr> <td style="width:15%; padding: 5px;"> AGE 00 </td> <td style="width:15%; padding: 5px;"> SEX <input checked="" type="radio"/> MALE <input type="radio"/> FEMALE </td> <td style="width:70%; padding: 5px;"> RACE <input type="radio"/> WHITE <input type="radio"/> BLACK <input type="radio"/> AMERICAN INDIAN or ALASKAN NATIVE <input checked="" type="radio"/> ASIAN or PACIFIC ISLANDER </td> </tr> <tr> <td colspan="3" style="padding: 5px;"> ETHNIC ORIGIN <input type="radio"/> HISPANIC <input checked="" type="radio"/> NON-HISPANIC </td> </tr> <tr> <td colspan="3" style="padding: 5px;"> NUMBER OF OFFENDER(S) more than <table style="display: inline-table; border: none;"> <tr> <td><input checked="" type="radio"/> 1</td> <td><input type="radio"/> 2</td> <td><input type="radio"/> 3</td> <td><input type="radio"/> 4</td> <td><input type="radio"/> 5</td> <td><input type="radio"/> 6</td> <td><input type="radio"/> 7</td> <td><input type="radio"/> 8</td> <td><input type="radio"/> 9</td> <td><input type="radio"/> 10</td> </tr> </table> If more than 10, write number here: [] [] [] </td> </tr> </table>	AGE 00	SEX <input checked="" type="radio"/> MALE <input type="radio"/> FEMALE	RACE <input type="radio"/> WHITE <input type="radio"/> BLACK <input type="radio"/> AMERICAN INDIAN or ALASKAN NATIVE <input checked="" type="radio"/> ASIAN or PACIFIC ISLANDER	ETHNIC ORIGIN <input type="radio"/> HISPANIC <input checked="" type="radio"/> NON-HISPANIC			NUMBER OF OFFENDER(S) more than <table style="display: inline-table; border: none;"> <tr> <td><input checked="" type="radio"/> 1</td> <td><input type="radio"/> 2</td> <td><input type="radio"/> 3</td> <td><input type="radio"/> 4</td> <td><input type="radio"/> 5</td> <td><input type="radio"/> 6</td> <td><input type="radio"/> 7</td> <td><input type="radio"/> 8</td> <td><input type="radio"/> 9</td> <td><input type="radio"/> 10</td> </tr> </table> If more than 10, write number here: [] [] []			<input checked="" type="radio"/> 1	<input type="radio"/> 2	<input type="radio"/> 3	<input type="radio"/> 4	<input type="radio"/> 5	<input type="radio"/> 6	<input type="radio"/> 7	<input type="radio"/> 8	<input type="radio"/> 9	<input type="radio"/> 10
AGE 18	SEX <input type="radio"/> MALE <input checked="" type="radio"/> FEMALE	ETHNIC ORIGIN [REDACTED]																																		
NUMBER OF VICTIM(S) more than <table style="display: inline-table; border: none;"> <tr> <td><input checked="" type="radio"/> 1</td> <td><input type="radio"/> 2</td> <td><input type="radio"/> 3</td> <td><input type="radio"/> 4</td> <td><input type="radio"/> 5</td> <td><input type="radio"/> 6</td> <td><input type="radio"/> 7</td> <td><input type="radio"/> 8</td> <td><input type="radio"/> 9</td> <td><input type="radio"/> 10</td> </tr> </table> If more than 10, write number here: [] [] []			<input checked="" type="radio"/> 1	<input type="radio"/> 2	<input type="radio"/> 3	<input type="radio"/> 4	<input type="radio"/> 5	<input type="radio"/> 6	<input type="radio"/> 7	<input type="radio"/> 8	<input type="radio"/> 9	<input type="radio"/> 10																								
<input checked="" type="radio"/> 1	<input type="radio"/> 2	<input type="radio"/> 3	<input type="radio"/> 4	<input type="radio"/> 5	<input type="radio"/> 6	<input type="radio"/> 7	<input type="radio"/> 8	<input type="radio"/> 9	<input type="radio"/> 10																											
AGE 00	SEX <input checked="" type="radio"/> MALE <input type="radio"/> FEMALE	RACE <input type="radio"/> WHITE <input type="radio"/> BLACK <input type="radio"/> AMERICAN INDIAN or ALASKAN NATIVE <input checked="" type="radio"/> ASIAN or PACIFIC ISLANDER																																		
ETHNIC ORIGIN <input type="radio"/> HISPANIC <input checked="" type="radio"/> NON-HISPANIC																																				
NUMBER OF OFFENDER(S) more than <table style="display: inline-table; border: none;"> <tr> <td><input checked="" type="radio"/> 1</td> <td><input type="radio"/> 2</td> <td><input type="radio"/> 3</td> <td><input type="radio"/> 4</td> <td><input type="radio"/> 5</td> <td><input type="radio"/> 6</td> <td><input type="radio"/> 7</td> <td><input type="radio"/> 8</td> <td><input type="radio"/> 9</td> <td><input type="radio"/> 10</td> </tr> </table> If more than 10, write number here: [] [] []			<input checked="" type="radio"/> 1	<input type="radio"/> 2	<input type="radio"/> 3	<input type="radio"/> 4	<input type="radio"/> 5	<input type="radio"/> 6	<input type="radio"/> 7	<input type="radio"/> 8	<input type="radio"/> 9	<input type="radio"/> 10																								
<input checked="" type="radio"/> 1	<input type="radio"/> 2	<input type="radio"/> 3	<input type="radio"/> 4	<input type="radio"/> 5	<input type="radio"/> 6	<input type="radio"/> 7	<input type="radio"/> 8	<input type="radio"/> 9	<input type="radio"/> 10																											

RELATIONSHIP (Victim to Offender)

VICTIM WAS: (mark 1)

SPOUSE
 COMMON-LAW SPOUSE
 PARENT
 SIBLING (BROTHER OR SISTER)
 CHILD
 GRANDPARENT
 GRANDCHILD
 IN-LAW
 STEP-PARENT
 STEP-CHILD
 STEP-SIBLING
 OTHER FAMILY MEMBER
 FRIEND
 ACQUAINTANCE
 NEIGHBOR
 BABYSITTEE
 BOYFRIEND/GIRLFRIEND
 HOMOSEXUAL RELATIONSHIP
 EX-SPOUSE
 EMPLOYER
 EMPLOYEE
 OTHERWISE KNOWN
 STRANGER
 UNKNOWN

PHYSICAL INJURY (mark 1)

NONE
 APPARENT MINOR
 APPARENT MAJOR

OFFENSES (select all that apply)

Section 21.02 (Continuous Sexual Abuse of Young Child or Children)
 Section 21.11(a)(1) (Indecency with a Child by Contact)
 Section 21.11(a)(2) (Indecency with a Child by Exposure)
 Section 22.01 (Sexual Assault)
 Section 22.02 (Aggravated Sexual Assault)
 Section 43.25 (Sexual Performance by a Child)

LOCATION

BAR/ NIGHT CLUB
 CHURCH/SYNAGOGUE /TEMPLE
 COMMERCIAL/ OFFICE BUILDING
 CONSTRUCTION SITE
 CONVENIENCE STORE
 DRUG STORE/ DR'S OFFICE / HOSPITAL
 FIELD/ WOODS
 GOVERNMENT / PUBLIC BUILDING
 HIGHWAY/ROAD /ALLEY
 HOTEL/ MOTEL
 JAIL/ PRISON
 LAKE/ WATERWAY
 PARKING LOT/ GARAGE
 RESIDENCE/HOME
 SCHOOL/ COLLEGE
 OTHER/ UNKNOWN

OFFENDER UNDER THE INFLUENCE OF: (mark up to 2)

NONE
 ALCOHOL
 DRUGS

AGENCY

MCSO

PREPARED BY: *[Signature]*

INITIALS

WEAPONS (mark up to 3)

FIREARM
 KNIFE/ CUTTING INSTRUMENT
 BLUNT OBJECT (club, baseball bat, pan, etc.)
 PERSONAL WEAPONS (hand, feet, fist, teeth, etc.)
 DRUGS/ NARCOTICS/ SLEEPING PILLS
 ASPHYXIATION (strangulation, suffocation, etc.)
 OTHER (specify):

RETURN TO:

Texas Department of Public Safety
 Uniform Crime Reporting
 MSC 0233
 P.O. Box 4143
 Austin, Texas 78765 4143

Building Better Futures Through Martial Arts



Call for
FREE lesson
Today!

KUK SOOL WON™

NEW!
Magnolia school
37937 FM 1774
Magnolia, TX 77355
(832)934-1400

Tomball school
20295 FM 2920
Tomball, TX 77377
(281)255-4321

KUK SOOL WON™



Our Instructor - Master Alex Suh
6th Degree Black Belt

OUR GOALS

CHILDREN

- # Self-esteem
- # Respect
- # Discipline



MEN

- # Endurance
- # Strength
- # Control



WOMEN

- # Self-defense
- # Confidence
- # Fitness



OUR SCHOOL

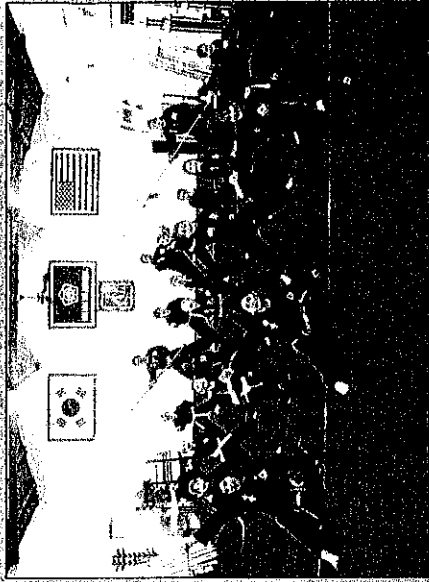

At Kuk Sool Won, our motto is:

"We Need More practice!"

At Kuk Sool Won, we teach the traditional values of Martial Arts with an upbeat, enthusiastic, modern approach. Kuk Sool combines kicking, punching, throwing, falling, joint locking, pressure point, meditation and weapons techniques into a beautiful and dynamic hard/soft style that is sure to meet your physical and mental goals on an individualized basis.

BENEFITS OF TRAINING

- + Fitness by strengthening & stretching
- + Strong body and focused mind
- + Self-Defense
- + Confidence
- + Self-Discipline
- + Coordination
- + Stress & tension reduction
- + Stamina & Respect for self and others

KUK SOOL WON™

Family Martial Arts Center

柔道

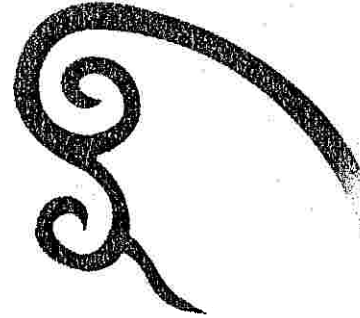

Magnolia school

37937 FM 1774
Magnolia, TX 77355
(832)934-1400

Magnolia Class Schedule

	MON	TUE	WED	THU	FRI	SAT
6:00~6:50	Kids / Family		Kids / Family			
6:50~7:40	Family		Family			
7:40~8:30	Advanced		Advanced	7:00-8:00 Family	7:00-8:00 BBC Class	

SCHOOL MAP

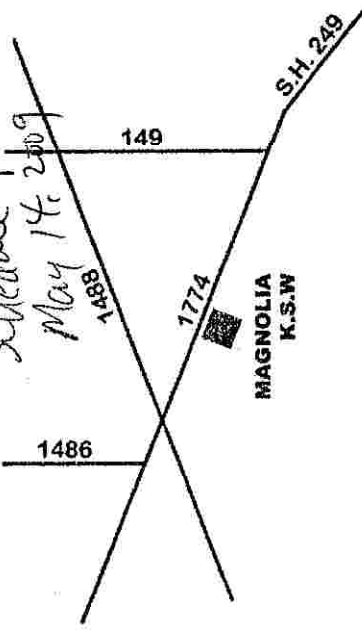

Schedule prior to May 14, 2009

www.kswtomball.com

Tomball school

20295 FM 2920
Tomball, TX 77377
(281)255-4321

Tomball Class Schedule

	MON	TUE	WED	THU	FRI	SAT
10:00~11:00						BBC Advanced
11:00~12:00						BBC Beginners
3:00~5:00						Black Belt Training
5:00~6:00	Monday - Friday: Private Lessons Available					
6:15~7:00		Little Dragons				Tiny Tiger Prep
7:00~7:50		Beginner / Family				BBC only Make-up
7:30~8:20		Advanced				

SCHOOL MAP

